



**DENTAL SOLUTIONS**  
PRODUCT CATALOGUE

# SCAN33

## Intraoral Scanner



## Modern and Lightweight Design

### Automatic Heating and Anti-Fog

Ensures optimal performance in various conditions.

### Calibration-Free

No need for frequent calibration, saving time and effort.

### Detachable Cable

The USB cable is detachable, making it easy to replace damaged cable.

### 2-Size Autoclavable Scanner Tip

Designed for durability with 100 life cycles.

## Advanced Technology

### Advanced AI and Rendering Technology

Our advanced AI function automatically removes soft tissue artifacts and effectively disregards interference from the tongue and cheeks, ensuring cleaner and more accurate scans.

### Superior Scanning Accuracy

With cutting-edge deep learning algorithms, our system handles intricate details around the tongue and cheeks with exceptional precision.

### 3D True-color Imaging

Experience the latest in image rendering technology with our enhanced 3D True-color feature. This upgrade delivers more realistic color reproduction, improving communication between dentists and patients.



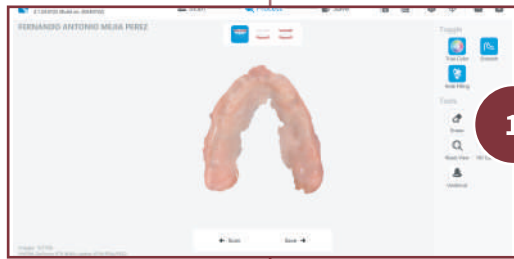

1 Scan the upper and lower jaw

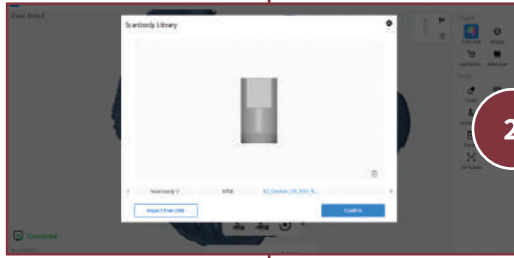

2 Import implant data from database (for customized registration)



3 Scan the body and match

## Scan body Workflow

The easily accessible scan body workflow ensures the accuracy of the scan body data and eliminates the need for repeated scanning, improving your work efficiency.

## Industry Integration

By working with industry leaders, we provide seamless integration in the CAD/CAM workflow process with easy-to-use function and intuitive navigation.

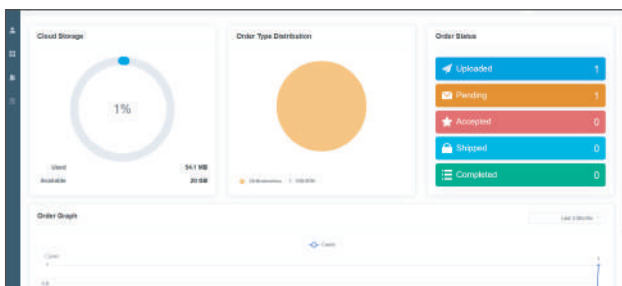

Share your data on the cloud platform through partner labs and keep informed throughout the process.



## Specifications

| Handpiece                   |  |
|-----------------------------|--|
| <b>Dimensions (L*W*H)</b>   | 240mm * 49.5mm * 30.5 mm                                     |
| <b>Weight</b>               | 210g   |
| Tip                         |  |
| <b>Standard Tip Size</b>    | 79mm * 19.7mm * 15.8mm                                       |
| <b>Mini Tip Size</b>        | 80mm * 16mm * 11mm   |
| <b>Scan Area (Standard)</b> | 15mm * 15mm  |
| <b>Scan Area (Mini)</b>     | 12mm * 12mm  |
| <b>Depth of Field</b>       | 15 mm  |
| <b>Autoclavable</b>         | Up to 100 times<br>121°C at 16 minutes<br>134°C at 4 minutes |

| System                      |  |
|-----------------------------|--|
| <b>Scanning Accuracy</b>    | Crown < 10µm<br>Full Arch < 10µm   |
| <b>Scanning Speed</b>       | Single Arch 30 seconds<br>Full arch with occlusion 90 seconds  |
| <b>Calibration Free</b>     | Yes  |
| <b>Model Export</b>         | STL, OBJ, PLY  |
| <b>Connectivity</b>         | USB 3.0  |
| <b>Multilingual Support</b> | Simplified Chinese, English, Spanish, Russian, Portuguese, Italian, Greek, Polish, Romanian, Japanese, Korean, Turkish, Czech, German, Hungarian |

## Recommended Hardware Configuration

| Category                 | Laptop  | Desktop             |
|--------------------------|---|---------------------|
| <b>CPU</b>               | Intel Core i7-11700H  | Intel Core i7-11700 |
| <b>RAM</b>               | 16 GB or higher   |                     |
| <b>Graphic Card</b>      | NVIDIA GeForce 3060 or newer with 6GB Graphic Memory<br>(Do not support AMD or Intel graphic cards) |                     |
| <b>Internal Storage</b>  | 256 GB or more SSD  |                     |
| <b>Display</b>           | 1920 * 1080, 60Hz   |                     |
| <b>Operation System</b>  | Windows 10/11 Pro/Corporate Edition (64-bit)  |                     |
| <b>I/O Port</b>          | USB 3.0   |                     |
| <b>Power Consumption</b> | 25 V/A  |                     |

# PD-3 Lab Scanner

Accurate, Fast, Flexible



## Scan and upgrade without separation

360-degree scanning with no blind spots, high precision that can clearly identify margin lines, and intelligently add scan the narrow gaps which is hard to scan.



## True color texture

With the help of color restoration technology, PD-3 can obtain high saturation and high color brightness of the true model color acquisition by using the mono camera, and capturing every inch of color details, making the model more realistic and empowering for removable cases.



## Implant scanning is easier

Little powder spray - the scanning accuracy is more accurate, support dynamic articulator scanning - support virtual articulator occlusion transfer, and the scanning accuracy can reach 6 $\mu$ m(ISO12836).

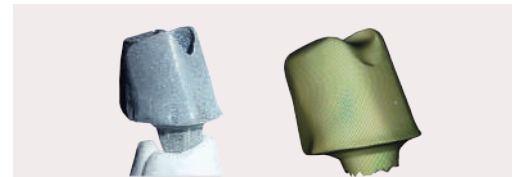

## Whole functions & Flexible workflow

Support various scan mode & model types.  
Support dynamic & static articulator scan.  
Switch the workflow freely.  
Support articulator transfer and virtual simulation on EXOCAD.

# Intelligently add scan

The intelligent scanning mode of L series can adjust the scanning angle according to the hole area. With the help of multi-mesh hybrid 3D reconstruction algorithm, the missing areas of data were scanned better and more completely, and the efficiency of supplementary scanning and the integrity of model data were improved.

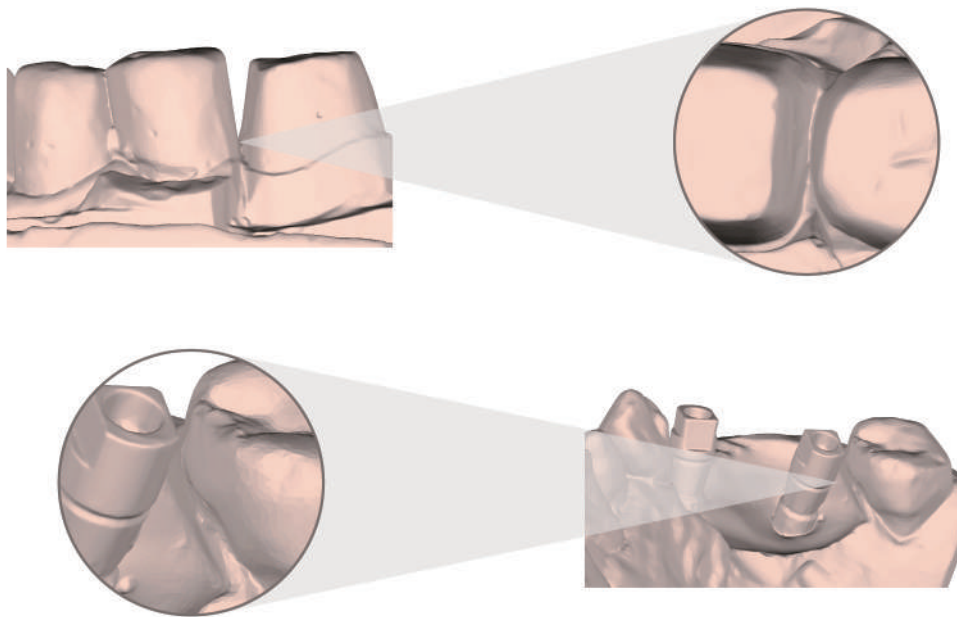

## Technical Parameters

|  |                |                         |   |
|--|----------------|-------------------------|---|
| <b>Model</b>                           | PD-3           | <b>Light source</b>     | Blue light                                  |
| <b>Camera resolution</b>               | 2*2.4 MP       | <b>Texture scanning</b> | True color scanning                         |
| <b>Accuracy</b>                        | ≤6μm(ISO12836) | <b>Dimension</b>        | 293mm*270mm*257mm                           |
| <b>Full arch scan speed</b>            | 9 s            | <b>Weight</b>           | 6 kg  |
| <b>Full arch impression scan speed</b> | 19 s           | <b>Power supply</b>     | DC 24V                                      |
| <b>Scan area</b>                       | 96mm*82mm*60mm | <b>Interface</b>        | USB 3.0                                     |
| <b>Output format</b>                   | STL、PLY、OBJ    | <b>Articulator scan</b> | Dynamic/static support articulator transfer |

# S500 Dry Milling Machine

Precision, Efficiency  
Reliability



The S500 Milling Machine is engineered for dental professionals who demand top performance and precision. With its cutting-edge technologies, including versatile 5-Axis milling, an intuitive touch display, and time-saving auto-calibration, this machine is designed to deliver exceptional results with unwavering reliability.

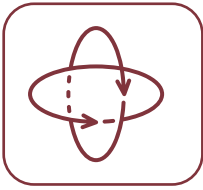

### 5-Axis Milling

Achieve unparalleled precision with our advanced 5-Axis milling technology. The S500 ensures meticulous detail and perfect results, every time.

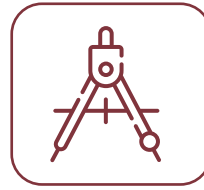

### Auto-Calibration

Say goodbye to complex and time-consuming calibration. Our streamlined auto-calibration process saves you time and simplifies your workflow, allowing you to focus on what truly matters.



### 8-Inch Touch Display

Navigate through intuitive workflows effortlessly on the high-resolution 8-inch touch display. No need for a computer—just plug in a flash drive and get started immediately.



### High-Performance

The integrated 12-tool gauge delivers lightning-fast manufacturing, ensuring a seamless and efficient production experience.



### Robust Cast Aluminum Body

Constructed with cast aluminum, the S500 minimizes vibrations and enhances stability, providing reliable performance even for the most demanding tasks.

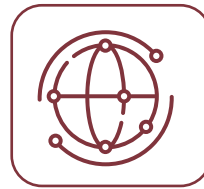

### Versatile Connectivity

Connect effortlessly via the RJ45 connector for remote control or integrate with a vacuum cleaner for automatic cleaning. The S500 adapts to your needs, enhancing your operational efficiency.



# Specifications

| Basic Information           |   |
|-----------------------------|---|
| <b>Method</b>               | Dry milling   |
| <b>Material</b>             | Zirconium, wax, PMMA, composite material and soft metal size:98.5mm Secondary clamp(optional)   |
| <b>Structure</b>            | Solid cast aluminum body  |
| <b>Case</b>                 | Steel plate, medical white high-gloss paint, working hatch, accessory drawer  |
| <b>Axis</b>                 | 5 axis  |
| <b>Linear axis X/Y/Z</b>    | Precision ball screw, precision guide rail, repeat accuracy $\pm 5\mu\text{m}$ precision motor travel, X/Y/Z: 176/134/100mm   |
| <b>Axis of rotation A/B</b> | Precision motor, precision harmonic reducer, repeat accuracy $\pm 0.01^\circ$ A axis: $\pm 32^\circ$ B axis: $\pm 360^\circ$  |
| <b>Control system</b>       | Integrated FPGA high-speed parallel processing command, equipped with a real-time operating system that supports standard G command (RS274X) and extended commands. Integrated frequency converters for synchronous and asynchronous motors, make it more flexible and more compatible. Support multiple analog and digital IO. |
| <b>LED</b>                  | Multiple LED color indicator Ready&Milling (White) Finished milling(Green) / Error(Red)   |
| Spindle                     |   |
| <b>Regular</b>              | High-frequency asynchronous spindle, tool change with air (do not rotate during tool changing), air seal to prevent foreign matter from entering.   |
| <b>Rotate speed</b>         | Maxium 60,000 rpm   |
| <b>Power</b>                | 900W (5S, Pmax), 400W(S6), 250W(S1)   |
| <b>Bearing</b>              | High speed ceramic ball bearings, Eccentricity<3um  |
| <b>Chuck</b>                | Suitable for Shank diameter 4mm, 50mm length milling burs   |
| Milling                     |   |
| <b>Tool library</b>         | 12 tools, Integrated tool gauge   |

| <b>Dry milling</b>    | The spindle ejects high-pressure gas for cleaning and cooling during milling                              |
|-----------------------|---|
| Conditions            |   |
| <b>Compressed air</b> | 4-8bar(0.4-0.8Mpa), Air purity in accordance with: ISO 8573-1:2010, need to be equipped with a cold dryer |
| <b>Power supply</b>   | 100-120VAC, 200-240VAC, two types switchable, 50-60Hz   |
| <b>Data interface</b> | RJ45 Ethernet interface, 10/100M self-adaptive, required for networking.                                  |
| <b>Temperature</b>    | 10-45° C  |
| <b>Humidity</b>       | 80% relative humidity, non-condensing   |
| Certification         |   |
| <b>CE &amp; FCC</b>   |   |
| Size & Weight         |   |
| <b>Product Size</b>   | L*W*H 495mm*593mm*627mm   |
| <b>Product Weight</b> | 71 kg   |
| <b>Package Size</b>   | L*W*H 730mm*620mm*900mm   |
| <b>Package Weight</b> | 94Kg  |
| Accessories           |   |
| <b>CAM</b>            | Support Millbox, Hyperdent and WorkNc   |

# ADC-500 Milling Machine with Automatic Disc Changer



## Large Capacity Automatic Disk Changer

The 10-tray storage compartment significantly boost the machine's continuous operation capability, making it ideal for high-intensity production. It supports multi-variety materials and small-batch production, facilitating intelligent and efficient manufacturing processes.

## Negative Ion Generator

The integrated negative ion generator effectively minimizes waste produced during milling, particularly with materials like PMMA, improving overall efficiency and cleanliness.

## Pumas Remote Software

Our proprietary Pumas software streamlines the operation process and enables remote monitoring and control via LAN network, enhancing convenience and accessibility for operators.

## External Light Bar

The light bar features multiple status indicators for real-time monitoring and displays processing progress, providing clear and easy observation of the equipment's status.

## Automatic calibration

The machine automatically calibrates the milling origin and material storage coordinates simultaneously. This eliminates the need for manual adjustments after long-distance transportation, ensuring accurate and consistent performance.

## 90° Milling Capability

The 90° milling function enhances the quality of anterior tooth milling and reduces polishing time required by lab technicians, delivering superior outcomes and operational efficiency.

## Storage Drawer

The storage drawer facilitates organized accessory management, protects various tools, and optimizes space utilization, enhancing overall operational efficiency.

## Tool Status Management

Real-time tool status and life monitoring enable accurate replacement scheduling. This feature prevents issues such as chipped tools and rework, thereby reducing economic losses and maintaining high-quality outputs.

# Specifications

| Basic Information             |  |
|-------------------------------|--|
| <b>Model</b>                  | ADC-500  |
| <b>Method</b>                 | Automatic loading and unloading dry milling  |
| <b>Compatible Materials</b>   | Zirconium, PEEK, PMMA, Wax, Composite materials, and soft metals. Size:98.5mm  |
| <b>Restorations Supported</b> | Crowns, Copings, Veneers, Inlays/Onlays, Bridges, Full dentures, and All-on-X.   |
| <b>Body Structure</b>         | Solid cast aluminum.   |
| <b>Case</b>                   | Steel plate, medical white high-gloss paint, working hatch, accessories drawer   |
| <b>Axis</b>                   | 5 axis   |
| <b>Linear axis</b>            | Precision ball screw, precision guide rail, repeat accuracy $\pm 5\mu\text{m}$ , precision motor travel, X/Y/Z: 176/134/100mm  |
| <b>Axis of rotation</b>       | Equipped with a precision motor and precision harmonic reducer, with a repeatability of $\pm 0.01^\circ$ .<br>Travel Range: A-axis: $\pm 32^\circ$ B-axis: $\pm 360^\circ$   |
| <b>Control system</b>         | Equipped with an 8-inch display, the 5-axis linkage controller features continuous path trajectory and dynamic acceleration/deceleration planning capabilities. It integrates an FPGA for high-speed parallel instruction processing and operates on a real-time operating system that supports standard G-code (RS274) and extended command. The controller includes integrated inverters for synchronous and asynchronous motors, offering greater flexibility and enhanced compatibility. It supports multiple analog and digital I/O channels and provides external USB port and RJ45 Ethernet interfaces. |
| <b>LED indicator</b>          | Equipped with a high-brightness RGB LED light, providing illumination while also being capable of displaying various status indicators.<br>Ready&Milling (White)/Finished milling(Green)/Error(Red)  |
| Spindle                       |  |
| <b>Regular</b>                | High-frequency asynchronous spindle, tool change with air (do not rotate during tool changing), air seal to prevent foreign matter from entering.  |

| <b>Rotate speed</b>           | 3000-60000rpm   |
|-------------------------------|---|
| <b>Power</b>                  | 900W (5S, Pmax); 400W(S6), 250W(S1)   |
| <b>Bearing</b>                | High speed ceramic ball bearings, Eccentricity $< 3\mu\text{m}$   |
| <b>Chuck</b>                  | Suitable for Shank diameter 4mm, 50mm length milling burs   |
| Automatic device              |   |
| <b>Tool library</b>           | 12 tools capacity, Integrated tool gauge  |
| <b>Material storage tray</b>  | Hold up to 10 trays, maximum tray thickness is 35mm, tray outer diameter is 98.5mm                        |
| Milling mode                  |   |
| <b>Dry milling</b>            | The spindle ejects high-pressure gas for cleaning and cooling during milling                              |
| <b>Automatic disk changer</b> | The machine automatically loads and unloads materials, enabling 24-hours uninterrupted milling.           |
| Conditions                    |   |
| <b>Compressed air</b>         | 4-8bar(0.4-0.8Mpa), Air purity in accordance with: ISO 8573-1:2010, need to be equipped with a cold dryer |
| <b>Power supply</b>           | 100-120VAC, 200-240VAC, two types switchable, 50-60Hz   |
| <b>Data interface</b>         | RJ45 Ethernet interface, 10/100M self-adaptive, required for networking.                                  |
| <b>Temperature</b>            | 10-45°C   |
| <b>Humidity</b>               | 80% relative humidity, non-condensing   |
| Certification                 |   |
| <b>CE/FCC</b>                 |   |
| Size & Weight                 |   |
| <b>Product Size</b>           | L*W*H 725mm*835mm*610mm   |
| <b>Product Weight</b>         | 120 kg  |
| <b>Package Size</b>           | L*W*H 835mm*925mm*855mm   |
| <b>Package Weight</b>         | 160 kg  |
| Accessories                   |   |
| <b>CAM</b>                    | Support Millbox, Hyperdent and WorkNc   |

# S400 Wet Milling Machine

Precision, Efficiency  
Reliability



## 4-Axis Milling

Achieve unparalleled precision with our advanced 4-Axis milling technology. The S400 ensures meticulous detail and perfect results, every time.



## Touch Display

Navigate through intuitive workflows effortlessly on the high-resolution 8-inch touch display. No need for a computer—just plug in a flash drive and get started immediately.



## Robust Cast Aluminum Body

Constructed with cast aluminum, the S400 minimizes vibrations and enhances stability, providing reliable performance even for the most demanding tasks.



## Large Water Tank

The 3.5L water tank reduces the frequency to change cutting fluid and facilitate easier maintenance.



## High-Performance

The integrated 6-tool gauge delivers lightning-fast manufacturing, ensuring a seamless and efficient production experience.



## Versatile Connectivity

Connect effortlessly via the RJ45 connector for remote control. The S400 adapts to your needs, enhancing your operational efficiency.

# Specifications

| Basic Information         |   |
|---------------------------|---|
| <b>Method</b>             | Wet milling   |
| <b>Material</b>           | All common splimp materials (up to 45mm Length) and premilled abutments   |
| <b>Restorations</b>       | Crown, Coping, Veneer, Inlay/Onlay, Bridge, Abutment  |
| <b>Structure</b>          | Solid cast aluminum body  |
| <b>Case</b>               | Steel plate, medical white high-gloss paint, working hatch, accessory drawer  |
| <b>Axis</b>               | 4 axis  |
| <b>Linear axis X/Y/Z</b>  | Precision ball screw, precision guide rail, repeat accuracy $\pm 5\mu\text{m}$ precision motor travel, X/Y/Z: 80/70/70mm  |
| <b>Axis of rotation A</b> | Precision motor, precision harmonic reducer, repeat accuracy $\pm 0.01^\circ$ A axis: $\pm 360^\circ$   |
| <b>Control system</b>     | Integrated FPGA high-speed parallel processing command, equipped with a real-time operating system that supports standard G command (RS274X) and extended commands. Integrated frequency converters for synchronous and asynchronous motors, make it more flexible and more compatible. Support multiple analog and digital IO. |
| <b>LED</b>                | Multiple LED color indicator Ready&Milling (White) Finished milling(Green) / Error(Red)   |
| Spindle                   |   |
| <b>Regular</b>            | High-frequency asynchronous spindle, tool change with air (do not rotate during tool changing), air seal to prevent foreign matter from entering.   |
| <b>Rotate speed</b>       | Maxium 60,000 rpm   |
| <b>Power</b>              | 1300W (5S, Pmax), 750W(S6), 500W(S1)  |
| <b>Bearing</b>            | High speed ceramic ball bearings, Eccentricity<3um  |
| <b>Chuck</b>              | Suitable for Shank diameter 4mm, 50mm length milling burs   |

| Milling               |   |
|-----------------------|---|
| <b>Tool library</b>   | Detachable tool library, 6 tools, Integrated tool gauge   |
| <b>Wet milling</b>    | Equipped with multiple liquid nozzles, build-in water reserve container(3.5L) and filtration system, with sensors to monitor the flow of liquid, milling without grinding additives, it is recommended to add cutting fluid Dr. ST32 for premilled abutment processing. |
| Conditions            |   |
| <b>Compressed air</b> | 4-8bar(0.4-0.8Mpa), Air purity in accordance with: ISO 8573-1:2010, need to be equipped with a cold dryer   |
| <b>Power supply</b>   | 100-120VAC, 200-240VAC, two types switchable, 50-60Hz   |
| <b>Data interface</b> | RJ45 Ethernet interface, 10/100M self-adaptive, required for networking.  |
| <b>Temperature</b>    | 10-45° C  |
| <b>Humidity</b>       | 80% relative humidity, non-condensing   |
| Certification         |   |
| CE & FCC              |   |
| Size & Weight         |   |
| <b>Product Size</b>   | L*W*H 516mm*386mm*560mm   |
| <b>Product Weight</b> | 75 kg   |
| <b>Package Size</b>   | L*W*H 590mm*540mm*830mm   |
| <b>Package Weight</b> | 80 kg   |
| Accessories           |   |
| <b>CAM</b>            | Support Millbox, Hyperdent and WorkNc   |

# PF300 Dental Sintering Furnace



- Touchscreen operation
- Lifting model
- Temperature compensation
- Circular homogenization
- Simultaneous sintering of double-stacked materials
- Built-in automatic cooling program
- Long-lasting heat preservation, safe and energy-saving without pollution
- PID intelligent temperature control  $\pm 2^{\circ}\text{C}$ .

| Specifications              |   |
|-----------------------------|---|
| <b>Furnace size</b>         | $\Phi 110\text{mm} * 90\text{mm}$   |
| <b>Weight</b>               | 85Kg  |
| <b>Dimension</b>            | 400mm * 560mm * 820mm   |
| <b>Input voltage</b>        | AC220/50Hz/60Hz   |
| <b>Sintering programs</b>   | >200 items  |
| <b>Number of crucibles</b>  | 2-storey  |
| <b>Size of crucible</b>     | $\Phi 110\text{mm} * 30\text{mm}$   |
| <b>Heating element type</b> | Silicon Molybdenum Rods   |
| <b>Sensor Type</b>          | High Precision Type B Thermocouple /0.4mm   |
| <b>Max temperature</b>      | 1700 °C   |
| <b>Heating rate</b>         | Below 1200°C, $\leq 23^{\circ}\text{C}/\text{min}$ Above 1200°C, $\leq 20^{\circ}\text{C}/\text{min}$ |
| <b>Application</b>          | Zirconia Crystallization  |
| <b>Type of heating</b>      | Fast sintering/slow sintering/fast slow integration   |
| <b>Control method</b>       | Internet control  |

# PF300S Dental Sintering Furnace

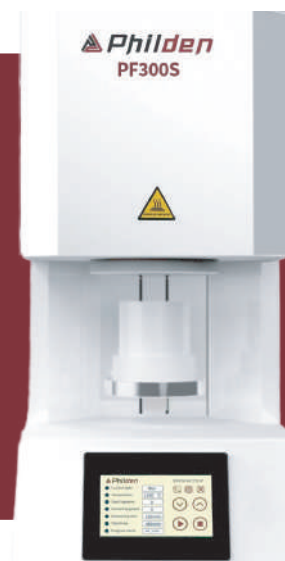

- Touchscreen operation
- Lifting model
- Temperature compensation
- Circular homogenization
- Simultaneous sintering of double-stacked materials
- Built-in automatic cooling program
- Long-lasting heat preservation, safe and energy-saving without pollution
- PID intelligent temperature control  $\pm 2^{\circ}\text{C}$ .

| Specifications                |  |
|-------------------------------|--|
| <b>Furnace size</b>           | $\Phi 110\text{mm} * 90\text{mm}$        |
| <b>Weight</b>                 | 85Kg                                     |
| <b>Dimension</b>              | 400mm * 560mm * 820mm                    |
| <b>Input voltage</b>          | AC220/50Hz/60Hz                          |
| <b>Sintering programs</b>     | > 200 items                              |
| <b>Number of crucibles</b>    | 2-storey                                 |
| <b>Size of crucible</b>       | $\Phi 110\text{mm} * 30\text{mm}$        |
| <b>Heating element number</b> | 5  |
| <b>Heating element type</b>   | High Purity Silicon Molybdenum Rods      |
| <b>Sensor Type</b>            | High Precision Type B Thermocouple/0.4mm |
| <b>Max temperature</b>        | 1700 °C                                  |
| <b>Working temperature</b>    | $\leq 1700^{\circ}\text{C}$              |
| <b>Heating rate</b>           | $\leq 80^{\circ}\text{C}/\text{min}$     |
| <b>Application</b>            | Zirconia Crystallization                 |
| <b>Type of heating</b>        | Fast sintering                           |
| <b>Control method</b>         | Internet control                         |

# PE300 Dental Porcelain Furnace



- Touchscreen operation
- AI Temperature Control
- On-touch sleep/wake
- Accurate temperature control

| Specifications              |  |
|-----------------------------|--|
| <b>Furnace size</b>         | Φ80mm                                    |
| <b>Weight</b>               | 35Kg                                     |
| <b>Dimension</b>            | 260mm * 330mm * 535mm                    |
| <b>Input voltage</b>        | AC220/50Hz/60Hz                          |
| <b>Sintering programs</b>   | > 200 items                              |
| <b>Max temperature</b>      | 1200 °C                                  |
| <b>Working temperature</b>  | ≤ 1200 °C                                |
| <b>Application</b>          | Zirconia, glass-ceramic crystallization  |
| <b>Heating element type</b> | Element                                  |
| <b>Sensor Type</b>          | High precision S-Type thermocouple/0.5mm |
| <b>Heating rate</b>         | ≤100 °C/min                              |
| <b>Rating</b>               | 1.5 KW                                   |
| <b>Control method</b>       | Internet control                         |



# R-407-1 Vacuum Cleaner



## Highly efficient

Up to 24m/s strong suction force  
Capable of filtering 8-micron particles.

## Silent Operation

Noise level below 65 dB

## Remote Control

One touch to start vacuuming.  
Periodic dust removal.  
Synchronize with milling machine.

## Long service life

Brush-less motor, service life > 20,000 hours

### Specifications

|                         |            |
|-------------------------|------------|
| <b>Model</b>            | R-407-1    |
| <b>Voltage</b>          | 220V       |
| <b>Electric current</b> | 4A         |
| <b>Power</b>            | 1200W      |
| <b>Frequency</b>        | 50Hz/60Hz  |
| <b>Weight</b>           | 47kg       |
| <b>Size</b>             | 42*46*66cm |



## Shenzhen Philden Tech Co., Ltd

**Address**

3rd Floor, Songshan Industrial Building  
No. 4 Jilong Road, Shiyan Street  
Baoan District  
Shenzhen  
518108, China

**Website**

[www.phildentech.com](http://www.phildentech.com)

**Email**

[info@philden.cn](mailto:info@philden.cn)