



Instagram

Website

YouTube

Youtube-EDA Channel

Facebook

# Endo with Eighteeth

[www.eighteeth.com](http://www.eighteeth.com)

 Changzhou Sifary Medical Technology Co., Ltd  
Add: NO.99, Qingyang Road, Xuejia County, Xinbei District, Changzhou City, 213000 Jiangsu, China  
Email: [ivy@sifary.com](mailto:ivy@sifary.com)  
Web: [www.eighteeth.com](http://www.eighteeth.com)

DISTRIBUTED BY

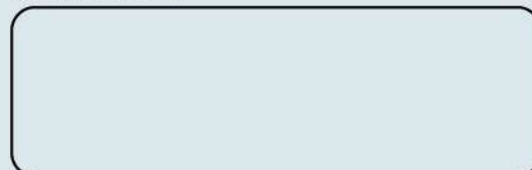

# CATALOG

HyperLight Portable X-ray unit	01-04
NanoPix Intraoral X-Ray Sensor	05-08
Helios 600 Intraoral Scanner	09-14
AirPex Wireless Apex Locator	15-16
E-CONNECT & E-PEX Cordless Endomotor & Apex Locator	17-22
E-connect S Endomotor With Built-in Apex Locator	23-24
E-value Brushless Endo Motor	25-26
E-xtreme Make Essence to Extreme	27-28
Fast-Pack & Fast-Fill Cordless Obturation System	29-36
Ultra X Cordless Ultrasonic Activator	37-38
UltraMint & UltraMint Pro All-round Ultrasonic Scaler	39-44
CuringPen 4 LEDs Curing Light	45-46





# HyperLight

Portable X-ray unit



HyperLight

## Engineered for accurate images

- Clinical Imagery



- Sharp, high resolution images with a **0.4mm** focal spot

Source focal spot    Source focal spot

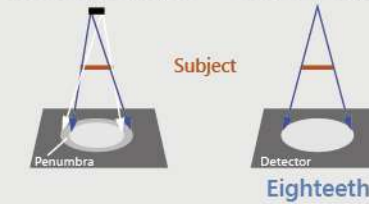

Effect of focal spot size



## Designed with safety in mind



**Built-in leaded double shield to protect the operator from leakage radiation**



**Locking system to prevent unintentional exposure**

## Specifications

Model	HyperLight	Weight	1.8 kg
Focal Spot	0.4 mm	Battery	2500 mAh x 4
Tube Voltage	65 kV	Exposure Time Range	0.02-2 Sec
Tube Current	2.5 mA	Line voltage	100V-240V, 50Hz/60Hz

HyperLight



## Simplify your digital workflow

- Compact size and lightweight can make you operate it by one hand only
- Intuitive user interface
- Smart angulation system

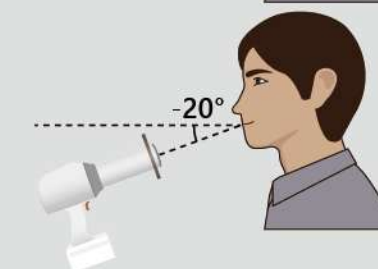
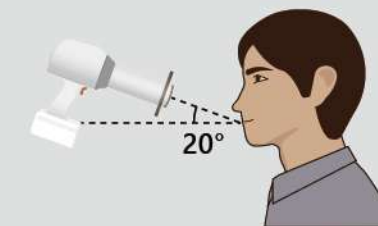

## Maximize your diagnostic potential

Perfect combination





# NanoPix

Intraoral X-Ray Sensor



1/10 Cost per patient compared to film  
3s To complete entire imaging process  
50000+ Exposures with no quality loss



## Leading technologies : The 1st time in dentistry



### AED Technology (Automatic Exposure Detection)

- from chest radiography
- Compatible with almost all DC and AC X-Ray generators
- Digital images comes automatically when your X-Ray is switched on



### APS CMOS Technology

- from aerospace industry
- High signal-to-noise ratio with maximum details
- Long life and low power consumption

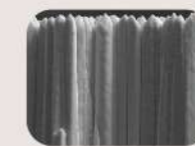

### Direct Deposition CSI Technology

- from chest radiography
- Low dose radiation for safety
- Less exposure time but higher resolution

## All-in-one

The most economical X-Ray sensor in the world



## Unique design



**Ergonomic design**  
Cupped cable connection ensures comfortable finger positioning



**Robust cable connection**  
70000+ Bendings RA test passed



**Ultra-thin body design**  
4.4mm - the thinnest X-Ray sensor

## Easy-of-Use software with only 4 steps

### ● Step 1. Choose 'Patient'

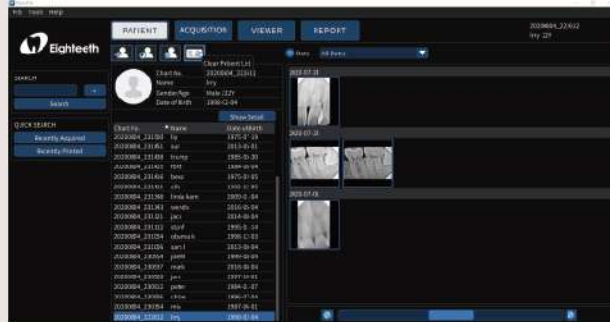

### ● Step 2. Image 'Acquisition'

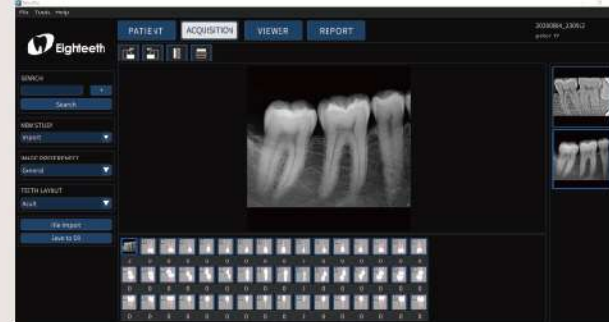

### ● Step 3. View Image

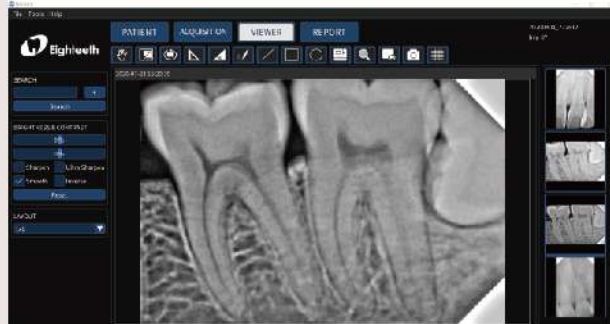

### ● Step 4. Generate 'Report'



## The Complete Image Solution: excellent combination of DR Pad & its base

-  pre-installed software
-  multiple USB ports for diverse needs
-  build an instant connect with users



**IP68**  
INGRESS PROTECTION  
...against SOLIDS  
...against LIQUID

## Specifications(available in 2 sizes)

	NanoPix 1	NanoPix 2
Detector Technology	APS CMOS	APS CMOS
Scintillator	CsI	CsI
Pixel Matrix	1000*1500	1300*1800
Theoretical Resolution	25lp/mm	25lp/mm
True Resolution	20lp/mm	20lp/mm
Active Area (mm)	20*30	26*36
Mechanical Size(mm)	25.4*36.8*4.4	30.4*41.9*4.4
AD Conversion(bit)	16	16
Data Interface	USB 2.0	USB 2.0
Protection	IP68	IP68

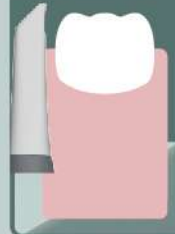

# Helios 600

Intraoral Scanner



## Start your smooth digital journey with Helios 600!

### Why bother?

High accuracy with automatic and adaptive calibration, manual calibration is not necessary any more.

### Ready for your digital experience-

One of the most accurate and fastest scanners on the market.

### Ready for your hand-

Small enough to operate it easily, though it achieves a 16mm x 14mm high-definition field of view.



### Lighter

198 grams, one of the most lightweight scanners on the market, well-balanced, ergonomically designed, and easy to carry.



### Faster

With Helios 600 you can take a full arch scan in less than 30 seconds.



### Smarter

AI technology filters the soft and moving tissues, offering users a smooth scanning experience and generating a natural-looking treatment outcomes.



### More accurate

As one of the most accurate scanners on the market, Helios 600 has reached the state-of-the-art accuracy level- the average deviation of a in-vivo full arch scan is around 20µm.



## Helios 600

Not only a comprehensive intraoral scanner,  
but also an intraoral camera!

 L 16mm x 14mm  S 12mm x 12mm

Removable scanner tip - 2 optional sizes

LED Light Source  
Powder-Free  
Anti-Fogging



Attitude sensor for a better  
interaction with customers



Two start /stop buttons are provided  
on both sides for easier scanning



Button for switching the upper jaw,  
lower jaw or bite mode



USB port for power delivery and data transfer



Firm body design with durability



## Plug & Scan

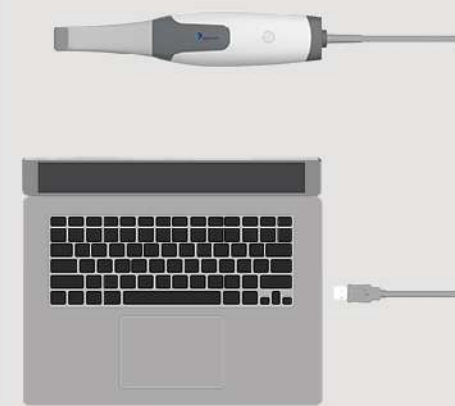

Smart Reminder



Air mouse



Automatic software update



Timely after-sales service



Cloud Storage



Voice Memo



Online 3D viewer

## Specification

### Helios 600

Accuracy	Full-arch	20.0µm
Scan area	16 x 14mm (L)	
	12 x 12mm (S)	
Handpiece	Dimension	219 x 46 x 36mm
	Weight	198g
	Capture button	Two sided
Tip	Tip size (front part)	22 x 18mm (L)
		18.6 x 16.7mm (S)
Connectivity	Length	1.8m
	Type	USB 3.0
Calibration	Accuracy calibration	Calibration-free
	Color calibration	Calibration-free
Special mode	Remote control mode	

### Recommended System Requirements

Processor	Intel®Core™ i7 9th Generation, base frequency 2.6 GHz (or better)
Memory	16GB (or more) DDR4, frequency 2666 MHz (or better)
Hard Drive	512GB (or more) SSD
Graphics card	NVIDIA® GeForce® GTX 1650 (or better)
Display	15.6" FHD (1920 x 1080) (or more)
Others	USB 3.0 port
Operating system	Windows 10 Pro
Optional	Touch screen



# AirPex

## Wireless Apex Locator

International Patent  
No.:PCT/CN2019/110429

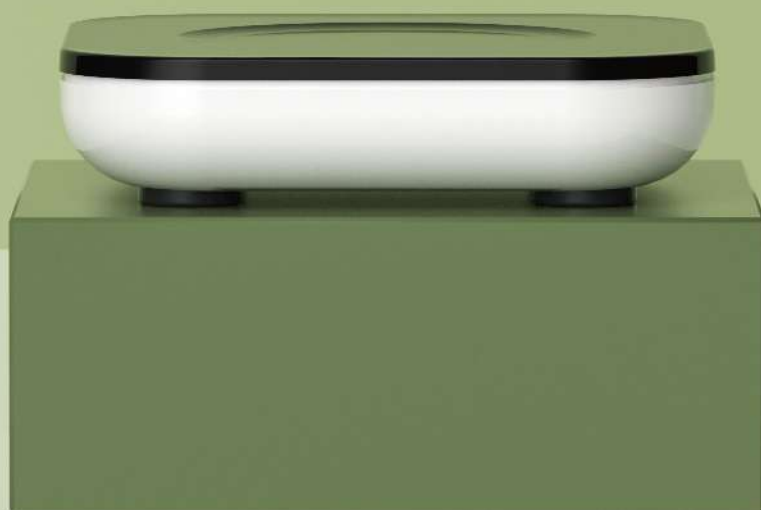

### Feel the Charm of Wireless Charging

Lay it down , Charge it up  
Charging is as simple as placing  
the AirPex on the charging base



### True Wireless Apex Locator

Get rid of the wire to the fullest  
Use without magnet wire  
Accuracy through wirelessness



# *E-CONNECT & E-PEX*

Cordless Endomotor & Apex Locator





# E-CONNECT

Cordless Endo Motor



Torque Calibration



Powerful 1500 mAh Lithium Battery



Digital OLED Display



Integration Option



Low Noise Motor



Screen Cast / Mirroring



Ambidextrous \* Display

\*User can rotate the Endomotor Screen towards left or right  
\*In connect function Endomotor mirrors Apex Locator's screen



## Five Reciprocation Modes (MO)



**Reverse Reciprocation-One Mode**  
Counter clockwise & clockwise movement

Fwd 30° - Rev 150°  
For reciprocating files



**Forward Reciprocation-Four Modes**  
Clockwise & counter clockwise movement

Fwd 150° - Rev 30°    Fwd 180° - Rev 30°  
Fwd 210° - Rev 30°    Fwd 250° - Rev 30°  
For all continuous rotation files



## Nine Editable Memory Programs (M1 to M9)

- Maximum Speed 1000 rpm
- 360° Clockwise Rotational Movement
- Editable Speed / Rpm Setting
- Editable Torque setting
- Forward Direction of Rotation
- Reverse Direction of Rotation
- Torque Auto Reverse



## One Piece Contra Angle Head

- 340° Adjustable Handpiece
- Detachable Head
- Miniature Head
- Autoclavable



# E-PEX

Smart Apex Locator



## Integrate Endomotor with Apex Locator (Connect Function)

- Auto Start & Stop
- Apical Reverse
- Apical Slow Down



## Smart Accurate and Reliable Apex Locator

- Advanced Multi - frequency Technology
- High Precision in Wet & Dry Canals
- Large 3.5" LCD Display
- Automatic Calibration
- Compact Size & Stable Design

## Screen Display & Its Meaning

	Interface	Interface	Interface	Interface
Display				
Value	12	09	00	-3
Meaning	The corresponding scale value is 2, indicating the distance from the apex is about 2mm	It indicate that the distance from the apex is about 1.5mm	It indicates that the endo file reaches the apex	It indicates that the root canal file has exceeded the apex
Alarm	Didi alarm sound for a long time interval	Didi alarm sound interval becomes shorter	Uninterrupted long beep	Very rapid Didi alarm sound



# E-connect S

Endomotor With Built-in Apex Locator



**Torque Calibration**  
For precise torque output



**OLED Screen**  
Digital OLED Display



**Ambidextrous Display**  
Screen can be rotated as per  
Left or right hand use



**Powerful Battery**  
Heavy duty 1500mAh  
Lithium battery



M0 - Stand Alone Apex Locator Mode

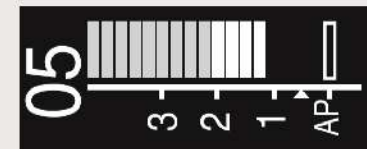

Apex Locator Bar

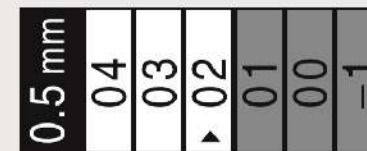

Zoom-in & Flash Bar  
(when file goes beyond 0.5mm)

## APEX LOCATOR

- **Apical control with rotary instruments**  
Position of file is displayed on screen and the motor rotates in reverse direction when file reaches pre-set apical working length, to prevent over instrumentation
- **Manual canal measurement**  
Manual file clip can be used to measure canals precisely with hand files
- **Multi frequency technology with high accuracy & precision**
- **Apex locator flash bar with zoom-in function**

## Working Modes:

**FWD** - Clockwise Continuous Rotation

**REV** - Anti-clockwise Continuous Rotation

**REC** - Reciprocation Movement

- First-in-class cordless open motor with adjustable angles of rotation ranging from 30° to 370° for reciprocation as per user's need

First-in-class feature of speed adjustment in reciprocation mode

**ATC** - Adaptive Torque Control

ATC manages the file stress in a smart way. When torque limit is reached, instead of going into reverse mode, motor reciprocates till the stress is reduced. Once back to below pre-set torque level, file will again rotate in continuous rotation

## Integrated mode features:

- **Auto Start & Stop** - Motor starts working when the file enters inside root canal, and stops when withdrawn
- **Apical Reverse** - When the file reaches pre-set apical reverse point, user can define whether the file starts moving in reverse direction
- **Apical Slow Down** - To preserve the cemento-dentinal junction and avoid file separation, speed of motor slows down when file is in apical region

## Specifications:

Rotational Speed Range : 120-1000 rpm  
 Torque Range : 0.5-4.0 N.cm  
 Memory Programs : 11 (M0 to M10)  
 Battery Capacity : 1500 mAh



# E-value

## Brushless Endo Motor

### Specifications:

- Speed Range : 120-1000 rpm
- Torque Range : R.L-4.0 N.cm
- Memory Programs : 10 (M1 to M10)
- Battery Capacity : 1900 mAh



**OLED Color Screen**  
More comfortable visual experience



**Built-in File System**  
Switch file systems quickly



**360° Rotatable**  
360° Rotatable Contra Angle



**Brushless Motor**  
Reliable, Durable, Efficient



**Long Battery Life**  
Heavy capacity  
1900mAh lithium battery



**Mini Contra Angle**  
Advanced 1:1 contra-angle  
One piece design



New contra-angle head Normal head & neck

### Built-in File System

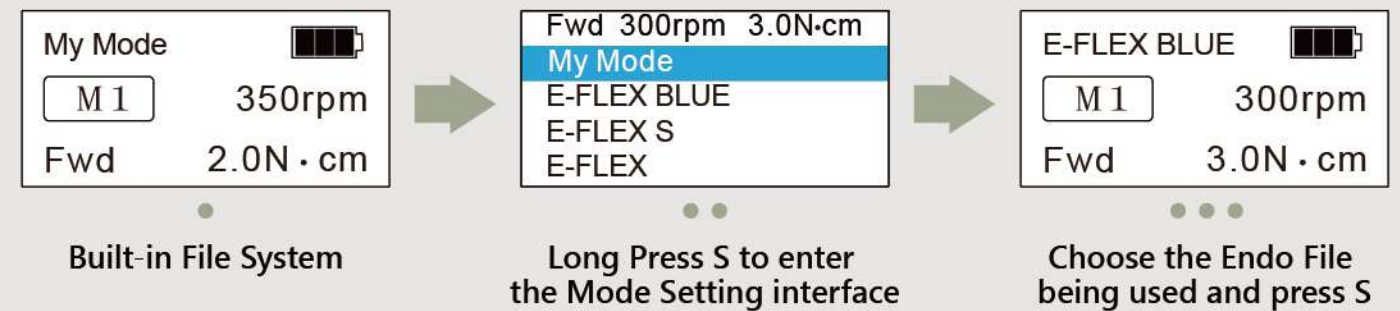

Note: the doctor could adjust the speed, torque limit and reciprocating angle according to the needs of the case.



### Working Modes:

- Fwd - Forward Rotation
- Rev - Reverse Rotation
- REC - Reciprocation Mode  
Doctor could set the reciprocating angle and speed level according to actual needs  
- Speed Level range from Level 1 to Level 5  
- Angles range from 30° to 370°
- ATC - Adaptive Torque Control Mode  
After reaching the preset torque limit, motor will reciprocate according to the set angle to improve the efficiency of root canal enlargement







# E-xtreme

Make Essence to Extreme

Smaller | Lighter | Quieter than ever



360° contra-angle rotation



Slim and compact design for maximum comfort and mobility



Miniature contra-angle for better visibility & easier posterior access

– Miniature contra-angle Super Mini head & thin neck



– Normal head & neck



Eighteeth innovative motor, cutting down the noise from inside, allowing you to experience the tranquility.



Less than 100 grams, reducing hand fatigue during treatment, providing the ultimate E-xtreme experience.



Reciprocation function



Built-in file system

## Specifications

Model	: E-xtreme	Power supply	: 100 V-240 V
Weight(grams)	: 99 g	Frequency	: 50 Hz / 60 Hz
Torque range	: 0.5 N.cm-4.0 N.cm	Output	: DC 5 V/1 A

# *Fast-Pack & Fast-Fill*

**3D** Obturation  
Devices





# Fast-Fill

Obturation Fill Handpiece



### Fast-Fill Tips



- Autoclavable silver tips for multiple usages
- Silver tips maintain the thermoplastic temperature of GP and offers smooth flow inside canal
- 360 ° rotating tip for easy filling at all angles
- Extra long needle offers convenience and visibility
- Easy to maintain and replace

### Motorized GP Flow



- Provides consistent flow of GP at desirable rate
- Precludes voids and makes obturation homogeneous
- Eliminates hand fatigue that resulted from earlier gun type devices

### Comprehensive Display



- Three customizable memory programs - T1 to T3
- Temperature range 100 °C - 200 °C
- GP flow rate - Low, Medium, High
- Reserve GP level indicator

### Intuitive Design



- Sleek and ergonomic hand-piece
- Simple push button to dispense GP
- LED indicator reflects when the device is ready for use

### Powerful Battery



- Highly efficient 2600mAh Lithium battery
- Direct Plug & Play - In case of low battery, use the device directly with adaptor

### Specifications

Heating Time	20 seconds to 200 °C
Charging Time	4 hours to complete charge
Hexagonal Wrench	Use the wrench to bend the tip, rotate the tip and clean the device



23 Gauge Large



25 Gauge Small



# Fast-Pack

Obturation Pack Handpiece



### Temperature Range

- Wide temperature range of 90° to 250°
- Five memory programs to customize temperature and cut-off time as per obturation material used or any other intended use of the device

### Internally Heated Tip

- Only the working end (4 - 6 mm) of the tip is heated - avoids need for insulating sleeves
- The non-working end is insulated and stays cool avoiding soft tissue burn

### Class-leading Controlled Heating

- Fast heating - Quick heating prevents PDL damage
- Swift cooling - Swift cooling ensure GP does not follow along the heating tip

### Experience Ergonomics

- 360° start / stop ring button allows holding the device in any angle comfortable for you
- Left - right handed operation
- Comfortable grip, light in weight

### Powerful Battery

- Highly efficient 2600mAh Lithium battery
- Direct Plug & Play - In case of low battery, use the device directly with adaptor

### Specifications

Heating Time	0.2 seconds for 200 °C 0.5 seconds for 250 °C
Cooling Time	2 seconds for cooling
Charging Time	2 hours to complete charge
Operating Time	4 hours of continuous operation at 250 °C



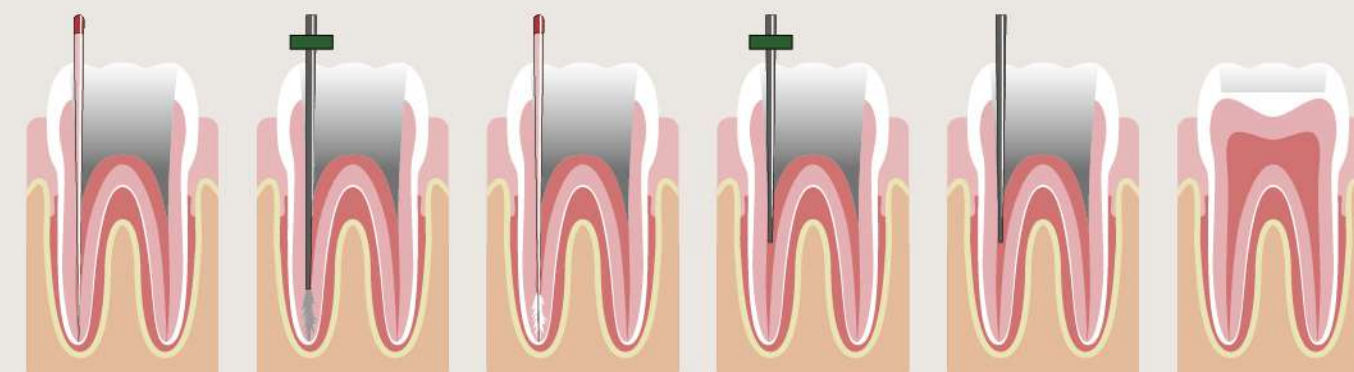

## Protocol for Use

### Master Cone Verification & Resizing

Select a master cone which corresponds to the master apical preparation. Check for tug-back and confirm the same with radiograph. Resize the GP by cutting it to 0.5 to 1mm short of the working length. This will prevent peri-apical extrusion of the GP

### Selection of Fast-Pack & Plugger Tip

Select the Fast-Pack tip which reaches 4-5 mm short of the working length and give a snug fit at the tip. Mark this length using the silicon stopper. Similarly, select the hand plugger which reaches 4-5mm short of the working length

### Gutta Percha & Sealer

Coat the master cone apically with the sealer and insert it into the canal. Brush the canal wall using strokes of GP and sealer

### Down Pack with Fast-Pack

Remove the GP from the orifice/coronal part with the help of heated Fast-Pack tip. Plug the GP cone with pre-fit hand plugger at the orifice. Now take the heated Fast-Pack tip 4-5mm short of the working length. The bite of GP will come out of the canal along with the tip. Heated Fast-Pack tip will transfer heat to the GP and convert it into thermoplastic state. Condense the GP with the help of hand plugger to ensure the complete sealing of accessory canals and apex

### Fill with Fast-Fill

Filling the canal using the Fast-Fill device in increments of 4mm till the canal is filled completely while condensing the warm GP with the appropriate plugger after each increment



# Ultra X

## Cordless Ultrasonic Activator

### Available Tips

Size	Length(mm)
#20 2%	18 & 21
#25 2%	18 & 21



### In Action



#### Cavitation Effect

It is the process of formation of millions of gas bubbles in the irrigation solution. These gas bubbles grow in size, oscillate in different directions and explode into the liquid, producing powerful cleaning action

#### Acoustic Streaming

It is a unidirectional flow of liquid produced by ultrasonic waves. Movement of tip produces special effect called acoustic turbulence which accelerates the movement in liquid inside the root canal

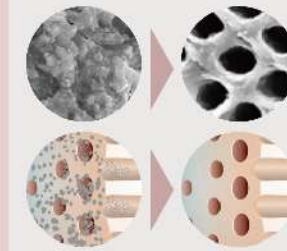

### Indication

#### Smear Layer Removal

Effective in removal of smear layer and unplugging of dentinal tubules

#### Dentin Chips Removal

Ultrasonic agitation forms suspension of residual dentinal chips and tissue remnants with irrigant and facilitates their easy removal

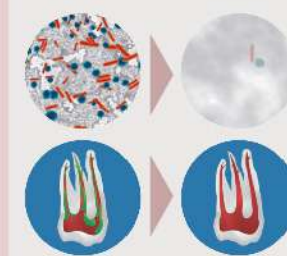

### Indication

#### Biofilm Disruption

Ultrasonic cavitation disrupts the biofilm and helps to reduce bacteria load in the canal

#### Cleaning of Complex Anatomy

Ultrasonic activation helps irrigants to flush into undetected or un-instrumented canal anatomy like isthmus, fins, lateral canals, apical ramification etc. Also helps to remove vapour lock



### Protocol

- Prepare the root canal up to required size with the help of shaping and finishing instruments
- Choose the desired disinfectant and flushing agents for cleaning, debridement and disinfection of canals
- Fill the chosen irrigation solution into the canal, never run Ultra X without irrigating solution
- Select the Ultra X tip of desired size and length which passively fits into canal, always keep 2 - 3mm short of apex
- Activate solution using short vertical up & down strokes for 30 seconds. Be careful to not breach apical 2mm
- Use the device gently and never apply pressure or wedge the tip inside the canal. If any points of resistance, then retrieve the ultrasonic tip
- Replenish the irrigating solution, use suction to remove the loose debris. Repeat the cycle 4 to 5 times
- Completely dry the canal and fill it with choice of obturation material
- It is always recommended to isolate the tooth using rubber dam and use personal protective barriers like head gear, mask, eyeglasses etc

### Key Features



### Key Features



### Battery





# UltraMint & UltraMint Pro

All-round Ultrasonic Scaler

All-round Ultrasonic Scaler

Scaling | Periodontic | Endodontic



## Soft Perio Power for Ultimate Comfort

Autoclavable plastic box - tips\*6, universal wrench\*1, EMS type handpiece\*1

Autoclavable plastic box - tips\*6, universal wrench\*1, Satelec type handpiece\*1



\*Applicable for all tips from Eighteenth



Smart touch system-ultrasensitive & waterproof



Intelligent self-cleaning-makes disinfection easy and avoids cross-infection



Two ways of water supply - Changing supply methods is easier than ever before



900ml stand-alone bottle with clear 20ml scale mark makes it convenient for formulating liquid.



Detachable handpiece with LED - autoclavable, ergonomic, brighter visibility



Detachable and autoclavable handpiece holder, resists cross-infection



Water control directly from handpiece

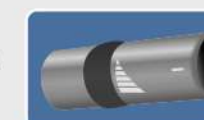

Ergonomic foot pedal



• EMS type

• Satelec type

## One scaler, 2 solutions

Wide range of frequency: 25kHz-42kHz

– We are proud to give you two solutions to perform at your best—both handpieces (EMS type and Satelec type) provided by Eighteeth are compatible with UltraMint & UltraMint Pro.\*  
Scaling can be as convenient as you can imagine.

\*Satelec and EMS are trademarks of Acteon® and EMS®, respectively.

## AI Engine — Scaling has never been so intelligent!



Customized treatment based on tooth surface conditions



Smart touch control system—ultrasensitive & waterproof



Elliptical stroke patterns with polishing effect



Intelligent degenerative feedback



Digital controlled automatic frequency tracking  
Ensures machine works on optimum frequency



Sine wave drive  
Avoids simulation caused by instantaneous current output; ensures comfortable treatment



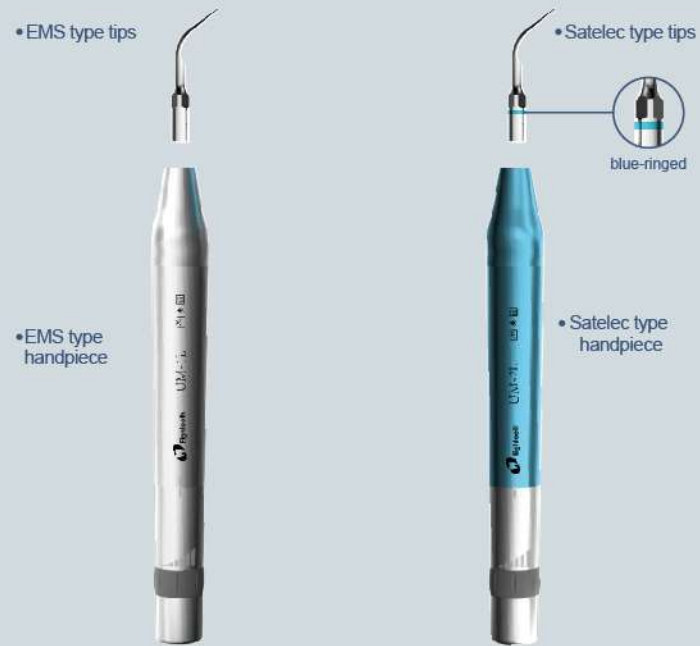

•EMS type handpiece

•Satelec type tips  
blue-ringed

•Satelec type handpiece



Tips: G1 G2 G4 P1 P3 E4  
universal wrench, EMS type handpiece



Tips: E3-SD E5-S E7-S P4-S G1-S G2-S  
universal wrench, Satelec type handpiece

## Periodontic



 <b>P1</b>	 <b>P1-S</b>	 <b>P3</b>	 <b>P3-S</b>
Removal of subgingival calculus and periodontal irrigation		Removal of calculus deep in periodontal pocket and its irrigation	
 <b>P4</b>	 <b>P4-S</b>	 <b>P52</b>	 <b>P52-S</b>
Removal of calculus in shallow pockets		Supragingival scaling	
 <b>P50L</b>	 <b>P50L-S</b>	 <b>P50R</b>	 <b>P50R-S</b>
Used for subgingival calculus probing, subgingival proximal surface scaling and root planing			
 <b>P53L</b>	 <b>P53L-S</b>	 <b>P53R</b>	 <b>P53R-S</b>
Used for subgingival calculus probing, subgingival proximal surface scaling and root planing			
 <b>P59</b>	 <b>P59-S</b>	 <b>P56</b>	 <b>P56-S</b>
Used for subgingival calculus probing and scaling		Removal of significant supragingival calculus and plaque	
 <b>P3D</b>	 <b>P3-SD</b>	 <b>P4D</b>	 <b>P4-SD</b>
Used to level off the surface of endo after the periodontal flap surgery		For locating root canal and removal of calcification from one-third of crown	

## Endodontic



 <b>E1</b>	 <b>E1-S</b>	 <b>E3</b>	 <b>E3-S</b>
120° angle holder for 0.7mm-0.8mm endo file for root canal cleaning		For lateral condensation of gutta percha by heating effect	
 <b>E4</b>	 <b>E4-S</b>	 <b>E5</b>	 <b>E5-S</b>
Removal of foreign filling material during retreatment			
 <b>E6</b>	 <b>E6-S</b>	 <b>E7</b>	 <b>E7-S</b>
Removal of foreign material in cavity to access canal orifice		Removal of broken instrument	
 <b>E8</b>	 <b>E8-S</b>	 <b>E9</b>	 <b>E9-S</b>
Flexible and used to brush the canal walls during retreatment		Removal of broken instrument	
 <b>E10</b>	 <b>E10-S</b>	 <b>E3D</b>	 <b>E3-SD</b>
Used for root planing in the retrograde preparation of root canal		Enlargement of the canal walls to remove the broken instrument	
 <b>E30</b>	 <b>E30-S</b>	 <b>E30-SD</b>	
Removal of deep foreign particles in canal			

## Endodontic



 <b>E31</b>	 <b>E31-S</b>	 <b>E31-SD</b>
Removal of foreign particles from one-third of the canal		
 <b>E4D</b>	 <b>E4-SD</b>	 <b>E5D</b>
Removal of hard material in canal during retreatment		Removal of hard material in canal during retreatment
 <b>E6D</b>	 <b>E6-SD</b>	 <b>E7D</b>
Removal of foreign material in cavity to access canal orifice		Removal of calcification and filling material in cavity to access canal orifice during retreatment
 <b>E8D</b>	 <b>E8-SD</b>	 <b>E9D</b>
Used for root canal retrogression, efficient root apical polishing		Removal of broken instrument
 <b>TC1</b>	 <b>TC1-S</b>	 <b>TC1D</b>
Removal of cervical caries and caries on the occlusal surface		

## Scaling



 <b>G1</b>	 <b>G1-S</b>	 <b>G2</b>	 <b>G2-S</b>
Removal of supragingival calculus		Removal of significant supragingival calculus	
 <b>G4</b>	 <b>G4-S</b>	 <b>G5</b>	 <b>G5-S</b>
Used for supragingival and interdental space scaling		Removal of marginal supragingival calculus and plaque	

\*Satelec and EMS are trademarks of Acteon® and EMS®, respectively.

\*Satelec and EMS are trademarks of Acteon® and EMS®, respectively.



# CuringPen

4 LEDs curing light

## Technical parameter:

Dimension: 24\*21\*230(mm)  
Net Weight: 109g  
Lens size: 11mm

Power supply:  
>1200 times, 3 Sec  
Maximum light intensity



CuringPen



Smart controlling chip  
keeps light output consistent  
Light intensity:  
1000mw/cm<sup>2</sup>, 1500mw/cm<sup>2</sup>, 2300mw/cm<sup>2</sup>  
600 mw/cm<sup>2</sup>(detect mode)

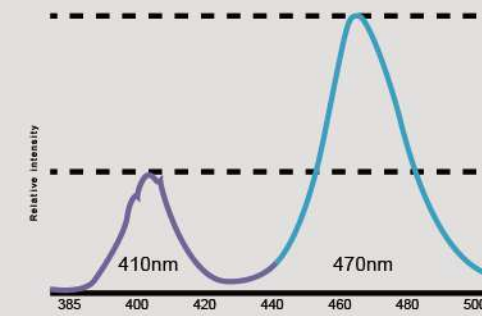

Wavelength:385-515nm  
3 Blue, 1 Violet, 10w LED



360° rotatable head



Intensity digital display



Multiple Curing Options

Ramp mode

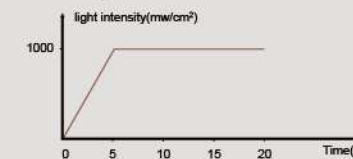

Pulse mode

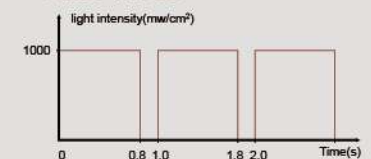

Caries detection



CuringPen

Notes: